

NOTES:

- Opening schedule may change according to the structural design.
- The layout of columns and beams may change according to the structural design.
- Number of steps may change according to the plinth and parking height desired.
- Thickness of walls is only proposed. It may have to change based on the structural design to avoid column/beam projections.
- The Contractor and the Consultant shall bear no responsibility whatsoever where any drawings provided by it/them in relation to the project / Said Works, does not comply with any applicable laws including the bye-laws of the building/society where such project is situated. Further, it is clarified that it shall be the responsibility of the Owner to ensure any and all compliance of the drawings provided by the Contractor/Consultant.

REV.

REVISION - R1-A

AREA STATEMENT

NAME	AREA	LEVEL
BUILD UP AREA	835 SQ FT	GROUND FLOOR
PARKING AREA	136 SQ FT	GROUND FLOOR

LEGENDS

WALL THICKNESS

- External wall - 6 inch concrete block
- Internal wall - 4 inch concrete block
- Compound wall - 6 inch concrete block

ARCHITECT

RASI

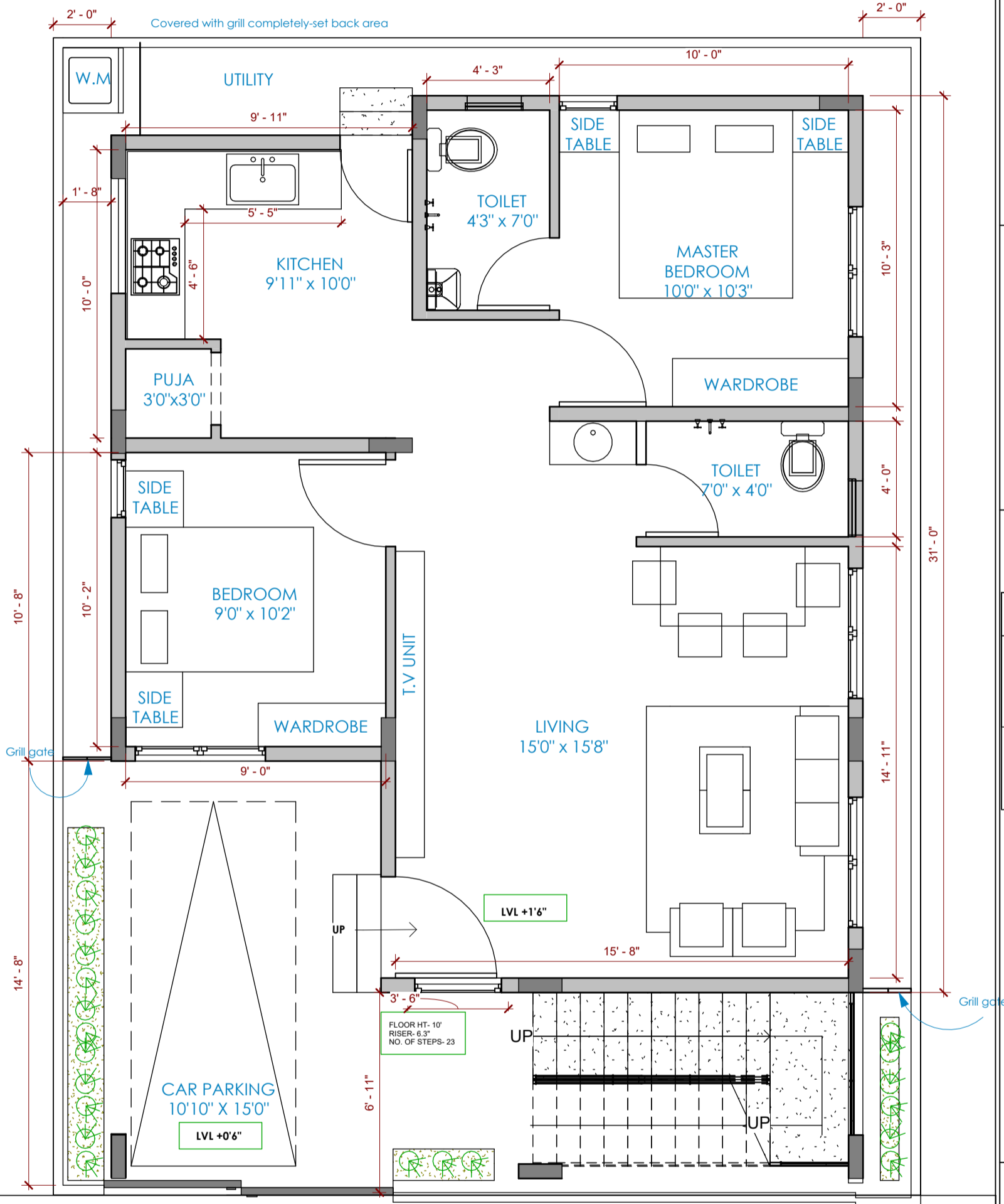

GROUND FLOOR LEVEL

1 : 50

Brick & Bolt

ClayWorks CBD, Shoba Alexander Plaza, Ashok Nagar, Bengaluru, Karnataka 560025

Project

PROPOSED RESIDENCE FOR Mrs.SHOBHA

CRN

CRN151421

Drg. No.

A100

Date

28-09-2022

Drawing Title

GROUND FLOOR PLAN

Scale

1 : 50

